

# The Skaneateles Central Project 2021

Skaneateles Central School District - Project 2021 - Vote November 14, 2017

**Proposed Upgrades**  
**\$36.5 Million**

**Improving Safety & Security**

- Secure entries into the main office at each building
- Additional outdoor lighting
- Emergency generators to run key systems
- Fire alarm system improvements

**Enhancing Program Opportunities**

- Flexible/expanded learning and collaboration spaces
- Auditorium and stage upgrades for student and community use
- Reconstruction of Middle School gymnasium to multipurpose space

**Creating Energy Efficiency**

- LED lighting in classrooms, gymnasium, and in outdoor lights
- Deteriorated window replacement
- Energy efficient boilers
- Digital heating controls
- Outdated roofing
- New electrical panels

**Addressing Aging Infrastructure**

- Foundation wall repairs
- Cracked walls and staircase repairs

**QUESTIONS OR CONCERNS?**

It is our goal to be as clear and transparent as possible in communicating our thinking on this project. Should you have questions about any of the information that has been presented so far, visit the Project 2021 page on [www.skanschools.org](http://www.skanschools.org).

**Waterman Primary School**  
Examples of Proposed Upgrades

Replacing 1972 Boiler      Repairing Leaking Foundation

**State Street Intermediate School**  
Examples of Proposed Upgrades

Replacing 1953 Windows      Constructing a New Drop Loop & Pick-Up Area

**Middle School**  
Examples of Proposed Upgrades

Replacing 1972 Windows      Reconstructing Gymnasium

**High School**  
Examples of Proposed Upgrades

Upgrading Auditorium Systems & Stage      Repairing Deteriorating Grandstand

**Project Cost Breakdown**

| Total Cost of \$36,500,000              |  |
|---|--|
| Estimated State Aid*                    | Press Box Gift                           |
| \$21,815,075                            | \$110,784                                |
| 59.8%                                   | 0.3%                                     |
| Capital Reserve                         | Estimated Existing Local Share           |
| \$2,250,000                             | \$12,333,941                             |
| 6.2%                                    | 33.8%                                    |
| Average Annual Local Share for 20 Years | Average Annual Retiring Debt Local Share |
| \$616,432 per year                      | \$678,705 per year                       |

\*This reflects a conservative estimate of 95% of the project being eligible for state aid. The district's goal is to get as close to 100% eligibility as possible.

No additional taxes needed to support this portion of the budget.

**To arrange a tour of any District facility, contact the District Office at 315-291-2221**

# Ready for Their Future

# Waterman Basement



# Waterman Windows and Exterior Walls



# Waterman Exterior

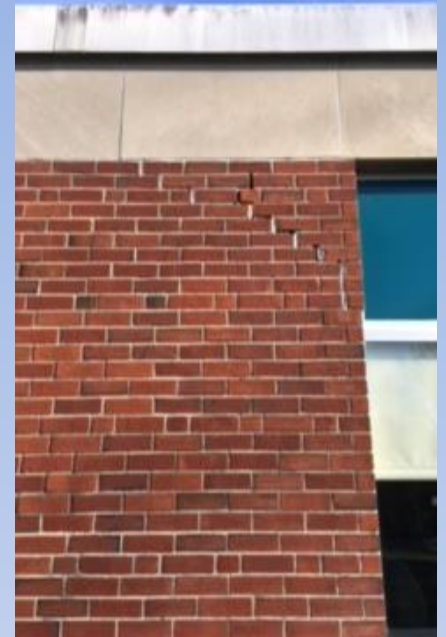

# State Street Repairs



# State Street Repairs



# Middle School Lighting

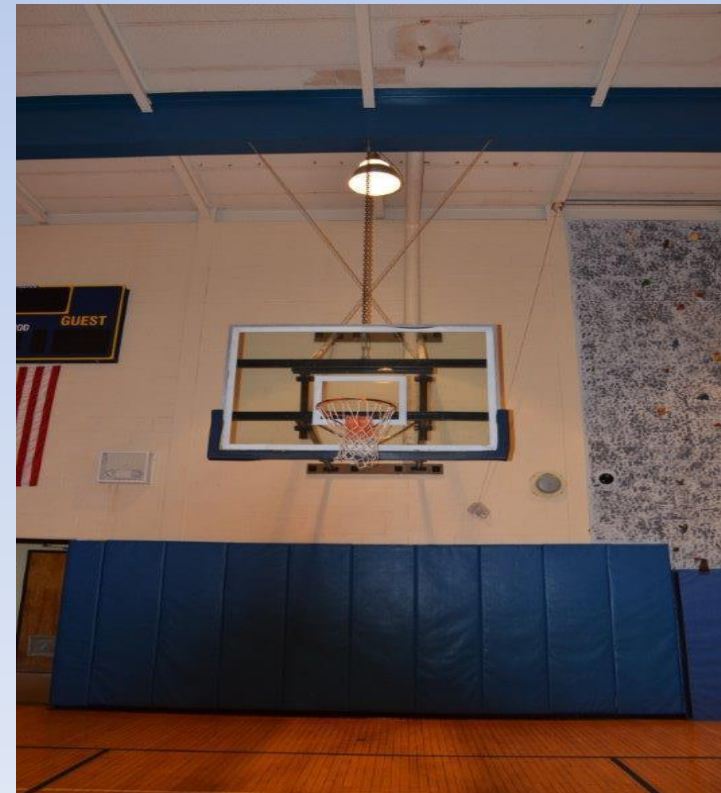
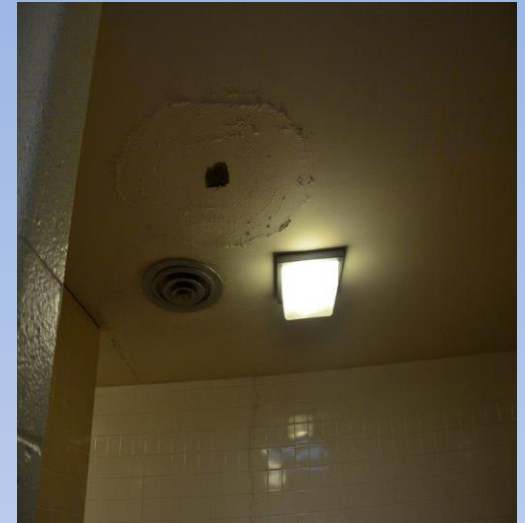

# Middle School Windows





# Middle School Locker Room



# Middle School Gym and Exits

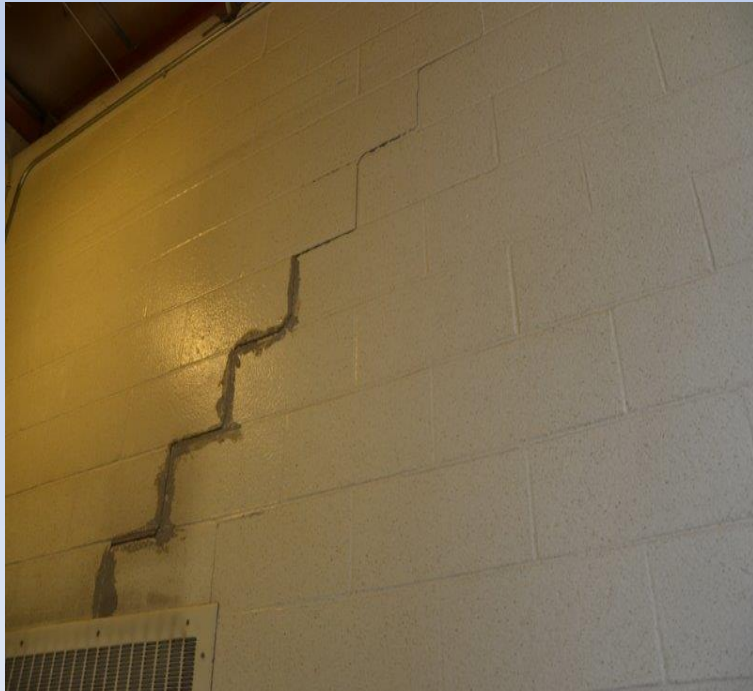
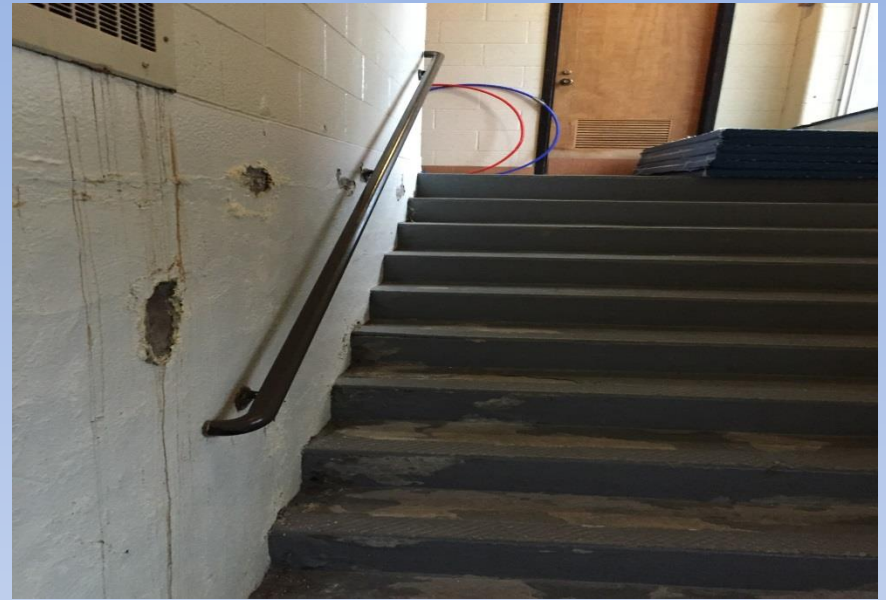

# High School Windows and Roof



***PLEASE VOTE***

*on*

***November 14, 2017***

***from 7am – 9pm***

*at*

***District Office***

***45 East Elizabeth Street***

***(NOT at Waterman)***